

Post Op Phase

Objectives:

- Designed to facilitate recovery from **any** cancer surgery including:
 - Mastectomy/ Lumpectomy
 - Breast reconstruction surgery
 - Colorectal surgery
 - Gnaecological cancer surgery
 - Head and neck cancer surgery
- Restore ROM and strength
- Prevention of soft tissue fibrosis, myofascial pain, and frozen shoulder
- Education for lymphoedema prevention
- Provide reassurance and help women in maximising their recovery

Cancer Surgery treatment goals

- The therapeutic goal of cancer surgery:
 - Is to completely excise the cancer tumor
 - To assess axillary lymph node status
- Morbidity after surgery in the form of functional compromise and pain remains a significant clinical problem

PINC Post Op Phase services

- Manual physiotherapy
- Scar management
- Joint mobilisations
- Breathing techniques
- Lymphoedema Education
- Exercise prescription

Types of breast cancer

- Ductal carcinoma in situ (DCIS)
- Lobular carcinoma in situ (LCIS)
- HER2 positive
- Triple negative
- Paget's disease of the nipple
- Inflammatory breast cancer
- Locally advanced breast cancer
- Secondary breast cancer

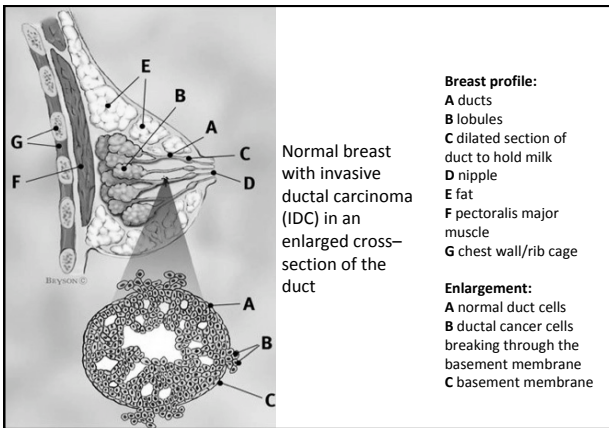

Normal breast with invasive ductal carcinoma (IDC) in an enlarged cross-section of the duct

- Breast profile:**
A ducts
B lobules
C dilated section of duct to hold milk
D nipple
E fat
F pectoralis major muscle
G chest wall/rib cage
- Enlargement:**
A normal duct cells
B ductal cancer cells breaking through the basement membrane
C basement membrane

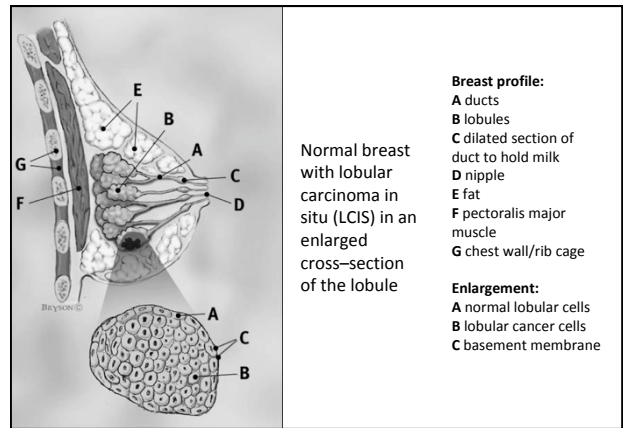

Normal breast with lobular carcinoma in situ (LCIS) in an enlarged cross-section of the lobule

- Breast profile:**
A ducts
B lobules
C dilated section of duct to hold milk
D nipple
E fat
F pectoralis major muscle
G chest wall/rib cage
- Enlargement:**
A normal lobular cells
B lobular cancer cells
C basement membrane

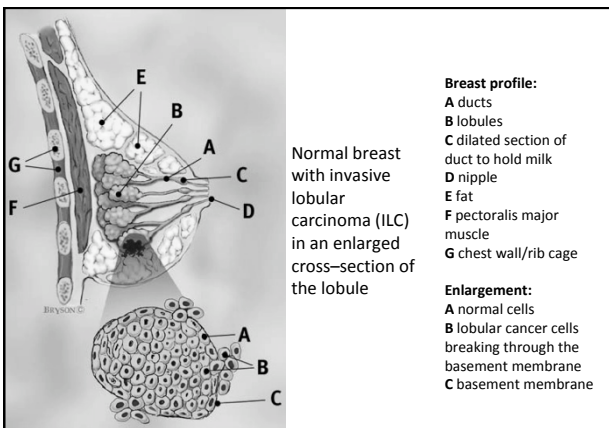

Normal breast with invasive lobular carcinoma (ILC) in an enlarged cross-section of the lobule

- Breast profile:**
A ducts
B lobules
C dilated section of duct to hold milk
D nipple
E fat
F pectoralis major muscle
G chest wall/rib cage
- Enlargement:**
A normal cells
B lobular cancer cells breaking through the basement membrane
C basement membrane

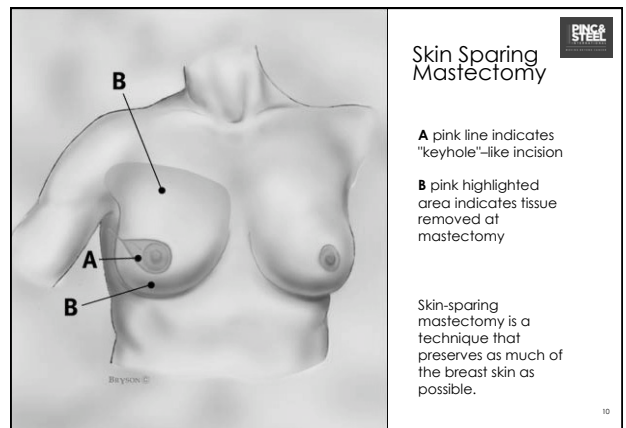

Skin Sparing Mastectomy

- A** pink line indicates "keyhole"-like incision
B pink highlighted area indicates tissue removed at mastectomy

Skin-sparing mastectomy is a technique that preserves as much of the breast skin as possible.

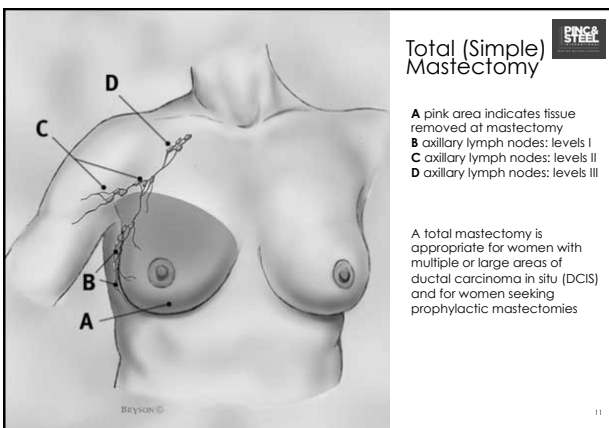

Total (Simple) Mastectomy

- A** pink area indicates tissue removed at mastectomy
B axillary lymph nodes: levels I
C axillary lymph nodes: levels II
D axillary lymph nodes: levels III

A total mastectomy is appropriate for women with multiple or large areas of ductal carcinoma in situ (DCIS) and for women seeking prophylactic mastectomies

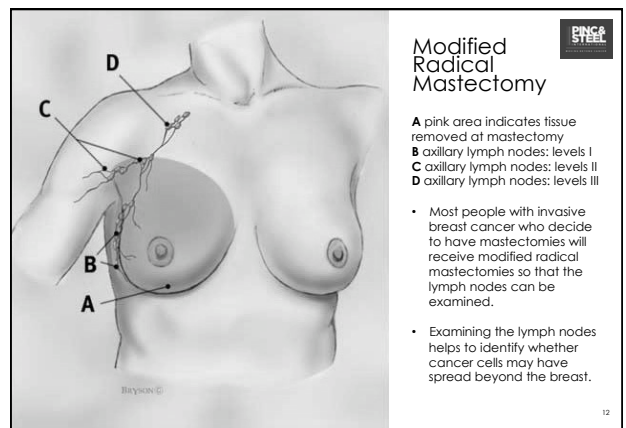

Modified Radical Mastectomy

- A** pink area indicates tissue removed at mastectomy
B axillary lymph nodes: levels I
C axillary lymph nodes: levels II
D axillary lymph nodes: levels III

- Most people with invasive breast cancer who decide to have mastectomies will receive modified radical mastectomies so that the lymph nodes can be examined.
- Examining the lymph nodes helps to identify whether cancer cells may have spread beyond the breast.

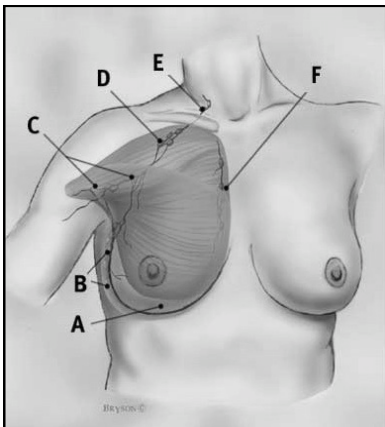

Radical Mastectomy

- Today, radical mastectomy is recommended only when the breast cancer has spread to the chest muscles under the breast.
- Although common in the past, radical mastectomy is now rarely performed because in most cases, modified radical mastectomy has proven to be just as effective and less disfiguring.

13



Possible side effects of mastectomy include:

- Wound infection
- Hematoma
- Seroma
- Arm and breast lymphedema
- Sensory changes in the arm
- Nerve palsy or problems with muscle firing
- Anterior protective posture
- Pain syndromes
- Limited arm ROM
- Shoulder impingement
- Frozen shoulder
- Neck and back pain

14

LYMPH NODES

The breast lymphatic's drain into three major lymph node regions.

These are the axillary, internal mammary, and supraclavicular lymph nodes.



15

SENTINIAL LYMPH NODE DISSECTION (SLND)

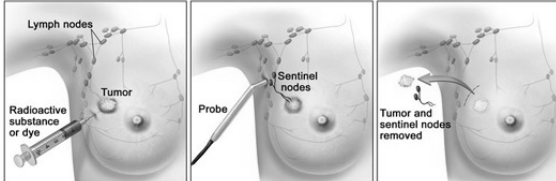

16

AXILLARY LYMPH NODE DISSECTION

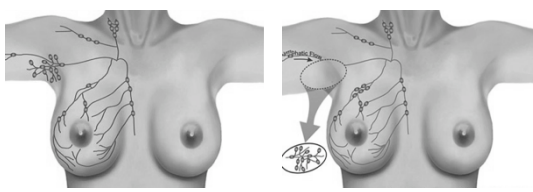

17

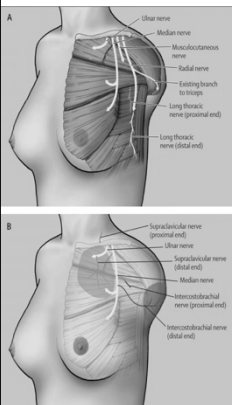

Possible side effects of axillary surgery include:

- Arm and breast lymphedema,
- sensory changes in the arm,
- pain syndromes, limited arm range of motion,
- Nerve palsy or problems with muscle firing
- Scapular dyskinesia and frozen shoulder among others.

18

CAUSES OF POST MASTECTOMY PAIN

Causes of post mastectomy pain remain unclear, but are probably due to several factors

Clinical Presentation:

- Neuralgic quality pain (burning, shooting) associated with hypersensitivity.
- Numbness, tingling, and muscle weakness depending on whether the nerve involved is purely sensory, purely motor, or mixed sensory, motor.
- Allodynia may be present. This is pain from a stimulus that does not normally cause pain, i.e., clothing or sheets touching the skin where the skin may become easily irritated.

19

Post Op Phase guidelines after MASTECTOMY AND/OR ALND



- Check surgeons protocol
- Be aware of tightness in the axilla, either skin, scar or muscle
- Education and reassurance
- ROM exercises performed with good scapular-humeral rhythm

Balance between 'promotion of movement' and 'protection of the surgical site' to ensure optimal healing

20

Pedicle TRAM flap Reconstruction

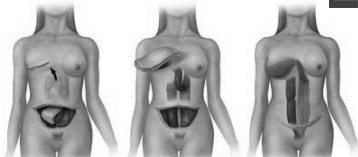

Uses more of the rectus muscles – blood supply remains intact. Harder recovery due to loss of abdominal strength – back pain is common

- Abdominal wall weakness with/without herniation
- Loss of trunk extensor strength
- Abdominal wall compromise = Back pain/ pelvic floor/ breathing
- Reduced muscle co-ordination

21

DIEP Reconstruction

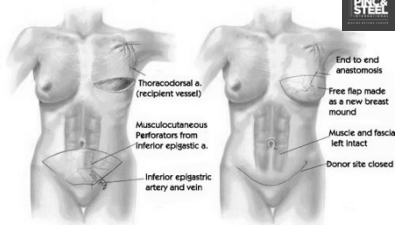

Preserves the anterior rectus sheath and integrity of abdominal muscle.

- Removes only the lower abdominal skin and fat along with deep inferior epigastric vessels, an artery, and a vein at the bottom of the rectus abdominis muscle
- 6-8 hrs of surgery. More technically difficult as blood vessels reattached under microsurgery
- Clinically better outcomes with these clients

22

Latissimus Dorsi reconstruction

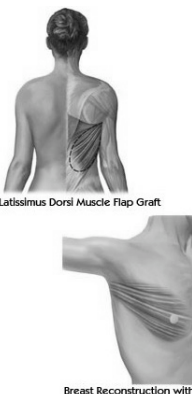

The latissimus muscle flap, with or without attached skin, is elevated off of the back and brought around to the front of the chest wall;

- Shoulder pain.
- Impairment in shoulder flexion, strength & function,
- Difficulty with functional tasks (eg. reaching overhead) and athletic activities (eg. tennis, golf)

23

Implant reconstruction

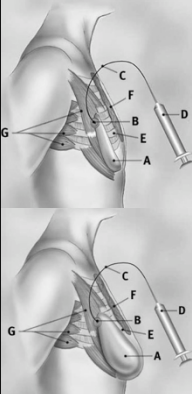

Temporary expander to stretch tissue and create pocket form permanent implant

When expander is injected with fluid

- Pect muscles may react and tighten
- Cause Pain
- Limit arm mobility

24

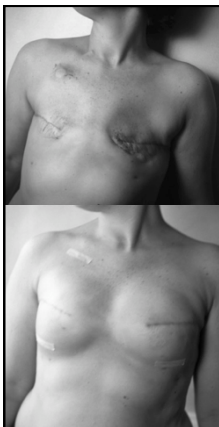

Rehabilitation considerations for breast reconstruction surgeries include:

- Decreased shoulder ROM
- Abdominal / trunk weakness
- Pain related to denervation
- Low back pain
- Abdominal wall compromise
- Delayed wound healing
- Core muscles forget how to work in synergy
- Decrease ability to perform ADL's
- Decreased ability to exercise

25



Essential steps after BREAST RECONSTRUCTION SURGERY:

- Listening, reassuring & education is paramount.
- Check scar
- Ensure adequate pain management
- Ask about sleep
- Give functional advice – dressing / lifting strategies
- Evaluate standing & seated postures
- Ensure pain free positioning for exercises
- Check surgeons protocol
- Early emphasis should be on posture, breathing & functional movements

26



EXERCISE PRESCRIPTION ESSENTIALS:

Initial post op phase exercises should help:

- prevent swelling and tightness,
- assist lymphatic drainage,
- relieve tension and pain,
- help promote healing.

```

    graph TD
      A[Breathing techniques] --> B[Pain control and biomechanical counseling]
      B --> C[Assist lymphatic drainage]
      C --> D[Improve Shoulder ROM]
      D --> E[Assist stability and strength of the shoulder girdle]
      E --> F[Core awareness and setting]
    
```

27



Key messages – Phase One Rehabilitation

- Every person is affected by cancer surgery in different ways and needs a rehabilitation program to suit their individual needs
- Early and accurate assessment is critical.
- There are a large number of potential side effects that could be prevented if assessed and treated early.
- Collaboration with other health care providers ensures alignment of recovery goals, efficiency of process & improved outcomes.

28

Summary

- TAKE the time to really listen to your patients
- BE KIND – this is an extremely stressful and uncertain time
- Your knowledge, encouragement and reassurance will provide so much support for women during this phase

29